



IMPRINTS OF
EXCELLENCE IN
THE **WARMTH**
OF WOOD

200x1200mm | 9mm

CREANZA
IMAGINATION IS EVERYTHING



Rooted in nature, refined in aesthetics

Inspired by the strength of forest landscapes, this collection brings a warm, soothing touch of nature into your modern interiors. It captures the look and soul of real wood, and every grain evokes a sense of calm and connection. Let nature become part of your dream space and watch its organic beauty gracefully adorn your personal oasis.

Envision your space as a soulful narrative with foresta

The Foresta Collection is inspired by the colors of deep forests and the intricate textures of timber, subtly adding depth and warmth to any space. This collection invites you to celebrate the serenity of nature, seamlessly blending its essence with modern artistry in finely crafted tiles. These tiles not only elevate your oasis but also create an inviting aura with their refined aesthetics and a touch of the forest. Through the Foresta Collection, Creanza seeks to keep you connected to nature, bringing its tranquility and benefits to your doorstep.

The collection is available in a range of textures and colors, offering you the authentic look and feel of real wood. So, brace yourself to explore something truly inspiring and timeless. Let the collection bring its serenity and elevated aesthetics to every corner of your space.

FORESTA
COLLECTION



About Us

In an industry where some sellers focus on innovation, the other few choose to concentrate on variety. CREANZA has adopted a holistic strategy of encompassing all the attributes of the product. CREANZA epitomizes consumer-first approach with an enduring combination of innovation, unique variety and quality.

Since its inception in 2011, CREANZA tiles, based at Morbi in Gujarat, is one of the pioneer and dominant manufacturers cum exporters of premium glazed vitrified tiles. CREANZA has state-of-the-art manufacturing facility with latest technology machinery imported from Italy, Spain and China. At CREANZA, we

believe in providing superior quality and services, further strengthening our relationship with consumers.

In tandem with an increasing demand of vitrified tiles, we have an installed capacity of 55,000 sq.m./day of GVT, PGVT, WALL TILES and Double Charge tiles spread across a humongous 65 acres land. We have collaborated with the largest Italian conglomerate, Sacmi for its press technology and installed System digital printing machine, which helps us yield innovative tiles with stunning designs and excellent quality. We constantly emphasize on new product development catering the dynamic and unique taste of our consumers.

20+

Years of experience
in ceramic industry

25m

Sq. mtrs. Production
Capacity Per Year

06

Manufacturing Units
Across Morbi

1000+

Channel Partners
in India

75+

Export
Countries

1000+

Employees

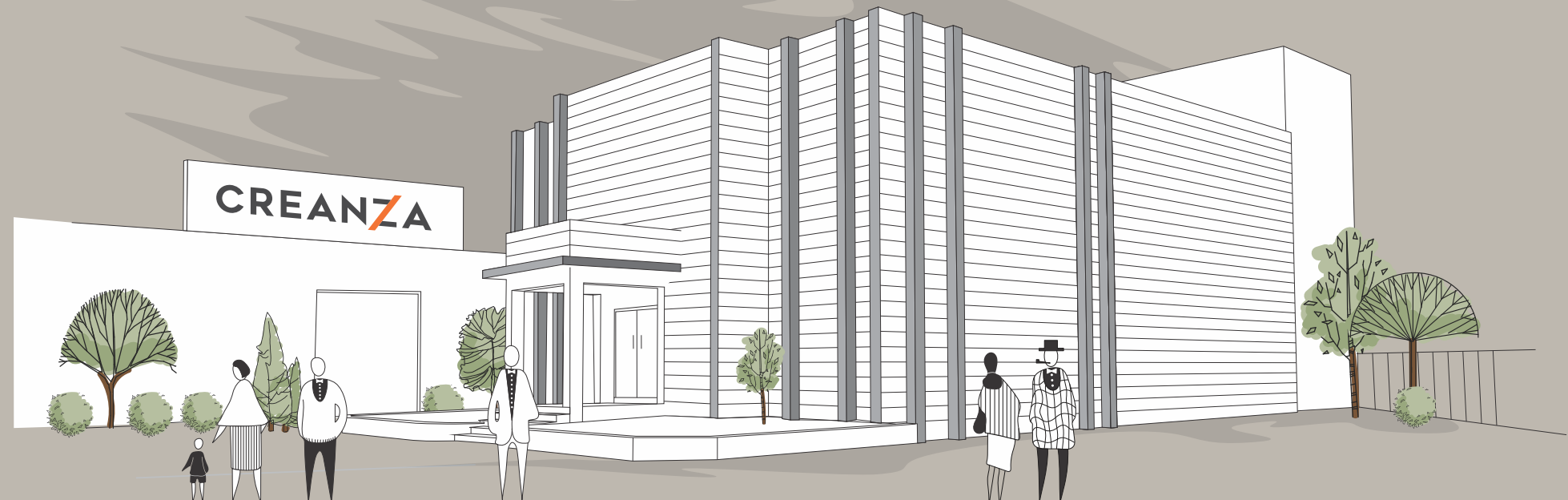

Touch the texture, feel the tranquility

The Foresta Collection features an exquisite matte carving finish that showcases a realistic wooden appeal with a touch of refinement. The precisely carved and textured tiles create depth and subtle embossing, offering a unique tactile and sensory experience. The finish is so sleek and innovative that every step or touch brings you closer to nature. Additionally, the textured surface enhances grip and provides practical benefits. Bring these tiles into your room and embrace a serene, forest-like ambiance.

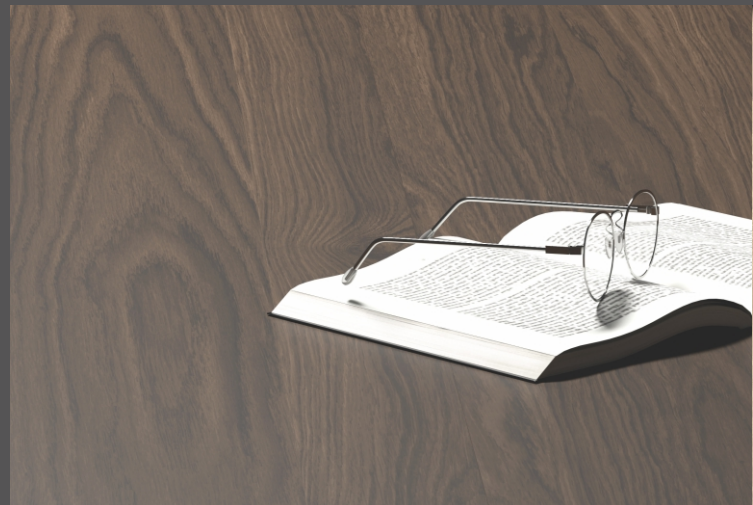

*Bring nature to life through textures
and subtle minimalism.*



Enjoy wood's warmth without the worry.



*Immerse yourself in the luxury that feels
as good as it looks.*

A fusion of designs where every detail speaks of nature's poetry

Explore a spectrum of wood-inspired colors and textures designed to suit every aesthetic. From rich, deep tones to soft, earthy hues, each shade reflects the essence of natural timber. Add depth and realism to your space with these finely carved masterpieces.

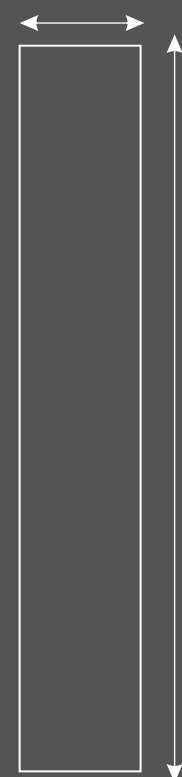

Size :
200x1200mm

Thickness :
9mm

The Foresta Collection features an elongated plank-like dimension that beautifully replicates the look of natural wood, creating a visually enhancing and expansive effect. Whether used for flooring or accent walls, its size ensures smooth and sleek installation, bringing warmth to interiors and exteriors. The 9mm thickness offers durability and resilience, making it suitable for high-traffic and crowded areas. Experience tactility in layers with this collection which is a perfect blend of nature's beauty and modern craftsmanship.

Index

Crissel Wood Series

Crissel Wood Pine

Crissel Wood Brown

Crissel Wood Brich

Crissel Wood Maple

Crissel Wood Wenge

Fossil Wood Series

Fossil Wood Brich

Fossil Wood Teak

Fossil Wood Mahogany

Fossil Wood Wenge

Husk Wood Series

Husk Wood Bone

Husk Wood Natural

Husk Wood Brich

Husk Wood Wenge

Husk Wood Cherry

Mordic Wood Series

Mordic Wood Ash

Mordic Wood Oak

Mordic Wood Natural

Mordic Wood Honey

Mordic Wood Walnut

Mordic Wood Moss

Pearsian Wood Series

Pearsian Wood Ivory

Pearsian Wood Brown

Pearsian Wood Natural

Pearsian Wood Charcoal



Crissel Wood Pine

SIZE :
200x1200mm

FINISH :
RUSTIC

RANDOM :
18



Scan Here
For Virtual



Crissel Wood Brich

SIZE :
200x1200mm

FINISH :
RUSTIC

RANDOM :
18



Scan Here
For Virtual



Crissel Wood Brown

SIZE :
200x1200mm

FINISH :
RUSTIC

RANDOM :
18



Scan Here
For Virtual



Crissel Wood Maple

SIZE :
200x1200mm

FINISH :
RUSTIC

RANDOM :
18



Scan Here
For Virtual





Preview : Crissel Wood **Wenge**



Crissel Wood **Wenge**

SIZE :
200x1200mm

FINISH :
RUSTIC

RANDOM :
18



Scan Here
For Virtual





Preview : Fossil Wood **Brich**



Fossil Wood Brich

SIZE :
200x1200mm

FINISH :
RUSTIC

RANDOM :
9



Scan Here
For Virtual



Fossil Wood Mahogany

SIZE :
200x1200mm

FINISH :
RUSTIC

RANDOM :
9



Scan Here
For Virtual



Fossil Wood Teak

SIZE :
200x1200mm

FINISH :
RUSTIC

RANDOM :
9



Scan Here
For Virtual



Fossil Wood Wenge

SIZE :
200x1200mm

FINISH :
RUSTIC

RANDOM :
9



Scan Here
For Virtual





Husk Wood Bone

SIZE :
200x1200mm

FINISH :
RUSTIC

RANDOM :
15



Scan Here
For Virtual



Husk Wood Brich

SIZE :
200x1200mm

FINISH :
RUSTIC

RANDOM :
15



Scan Here
For Virtual



Husk Wood Natural

SIZE :
200x1200mm

FINISH :
RUSTIC

RANDOM :
15



Scan Here
For Virtual



Husk Wood Wenge

SIZE :
200x1200mm

FINISH :
RUSTIC

RANDOM :
15



Scan Here
For Virtual





Preview : Husk Wood **Cherry**



Husk Wood **Cherry**

SIZE :
200x1200mm

FINISH :
RUSTIC

RANDOM :
15



Scan Here
For Virtual





Mordic Wood Ash

SIZE :
200x1200mm

FINISH :
RUSTIC

RANDOM :
12



Scan Here
For Virtual



Mordic Wood Natural

SIZE :
200x1200mm

FINISH :
RUSTIC

RANDOM :
12



Scan Here
For Virtual



Mordic Wood Oak

SIZE :
200x1200mm

FINISH :
RUSTIC

RANDOM :
12



Scan Here
For Virtual



Mordic Wood Honey

SIZE :
200x1200mm

FINISH :
RUSTIC

RANDOM :
12



Scan Here
For Virtual





Preview : Mordic Wood **Moss**



Mordic Wood Walnut

SIZE :
200x1200mm

FINISH :
RUSTIC

RANDOM :
12



Scan Here
For Virtual
360°



Mordic Wood Moss

SIZE :
200x1200mm

FINISH :
RUSTIC

RANDOM :
12



Scan Here
For Virtual
360°



Preview : Pearsian Wood **Natural**



Pearsian Wood Ivory

SIZE :
200x1200mm

FINISH :
CARVING MATT

RANDOM :
14



Scan Here
For Virtual



Pearsian Wood Brown

SIZE :
200x1200mm

FINISH :
CARVING MATT

RANDOM :
14



Scan Here
For Virtual



Pearsian Wood Natural

SIZE :
200x1200mm

FINISH :
CARVING MATT

RANDOM :
14



Scan Here
For Virtual



Pearsian Wood Charcoal

SIZE :
200x1200mm

FINISH :
CARVING MATT

RANDOM :
14



Scan Here
For Virtual



Technical Specification of GVT-PGVT

CHARACTERISTIC	International Standards Group B Ia- ISO 13006 Annx. G.	MEAN VALUE OF CREANZA GVT-PGVT	TEST METHOD
Deviation In Length & Width	± 0.30%	± 0.10%	ISO-10545-2
Deviation In Thickness	± 5.00%	± 4.00%	ISO-10545-2
Straightness Of Sides	± 0.30%	± 0.10%	ISO-10545-2
Rectangularity	± 0.30%	± 0.10%	ISO-10545-2
Surface Flatness	± 0.40%	± 0.15%	ISO-10545-2
Surface Quality	Min. 95% of tiles wil be free from visible defect	Min. 95% of tiles wil be free from visible defect	ISO-10545-2
Water Absorption	Avg. 0.50%, Individual 0.6% Max	< 0.08%	ISO-10545-3
Modulus of Rupture (N/mm²)	Avg. 35, Individual 32 Min.	Min. 38	ISO-10545-4
Breaking Strength	Min. 1300 N	Min. 1500 N	ISO-10545-4
Surface Abrasion Resistance	Report abrasion class	≥ Class II	ISO-10545-7
Coefficient of Linear Thermal Expansion from ambient temp to 100°C (K ⁻¹)	Test method available	< 6 x 10 ⁻⁶ Max.	ISO-10545-8
Thermal Shock Resistance	Test method available	10 Cycles Passes Min.	ISO-10545-9
Crazing Resistance (Glazed)	Required	4 Cycle Passed	ISO-10545-11
Resistance to Stain	Resistant	Resistant	ISO-10545-14
Moisture Expansion in mm/m	Test Method available	< 0.02	ISO-10545-10
Chemical Resistance	Resistant	Resistant	ISO-10545-13
Bulk Density	Test Method available	> 2.2	ISO-10545-3

Packing Detail

Products	Size	Pcs. / Box	Area / Box
	200x1200mm	6 pcs.	1.44 sq. mtr.

Note: Color shown are as accurate as the limitations of the printing process allows. Prospective customers are advised to inspect a sample of the tile before ordering. Every effort has been made to ensure the accuracy of the information given. However, the company reserve the right to change the specifications without prior notice. Sometime variations in shade or size being inherent to ceramic industry may occur. Before fixing, we advise you to follow the fixing instructions on the cartons of the tiles as no responsibility can be accepted by the company once the tiles have been fixed.

Possible Laying Pattern

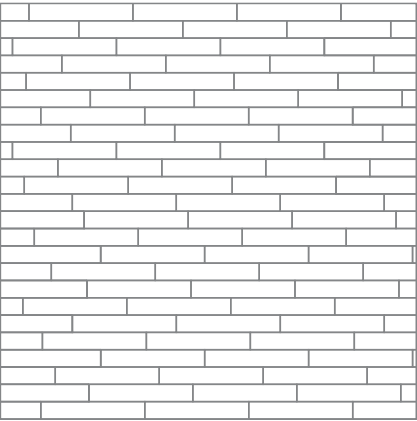

1

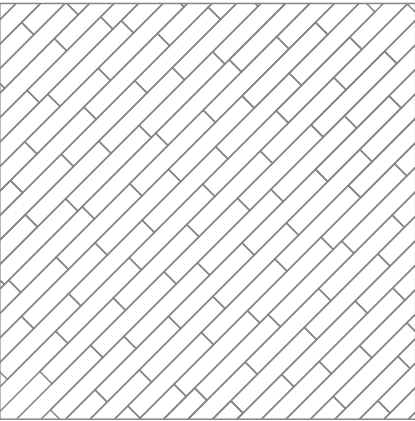

2

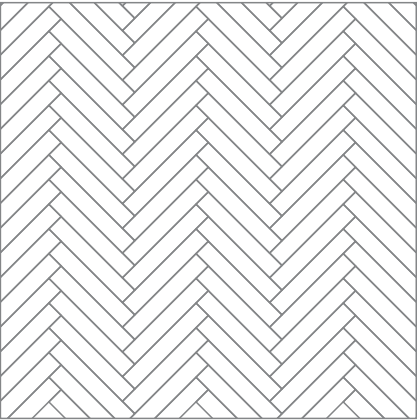

3

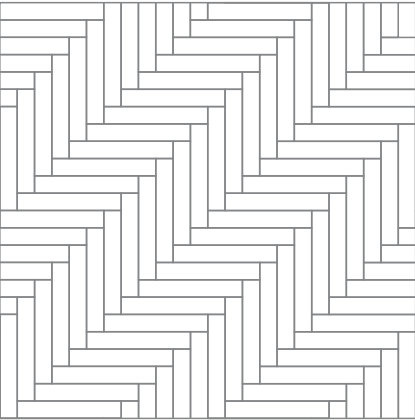

4

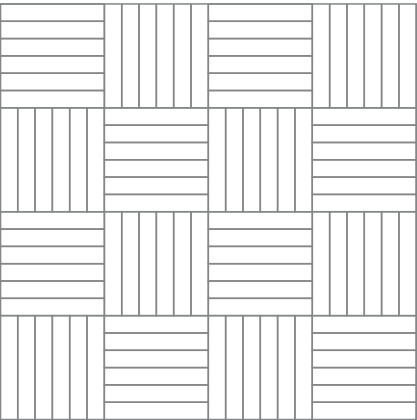

5



COMMANDER VITRIFIED PVT. LTD.

8-A N.H., At. Sartanpar,
Ta. Wankaner - 363 621,
Dist. Morbi, Gujarat, INDIA

info@creanza.in | export@creanza.in
+91 95123 20066

NOIDA DISPLAY CENTRE :

A-131, Ground Floor, Sector-63,
Noida - 201 301, Uttar Pradesh, INDIA

Cell : +91 95123 90035
Tele.: +91 120 4273335

BANGALORE DISPLAY CENTRE :

2nd Floor, Chhabria Square,
126, KH Road, Bangalore - 560 027,
Karnataka, INDIA

Cell : +91 95123 90034

AHMEDABAD DISPLAY CENTER :

Near Oganaj Circle,
Sardar Patel Ring Road,
Above Wood Element Store,
Ahmedabad - 380 060, Gujarat, INDIA

Cell : +91 95123 20056

CREANZA.IN

For Sales Enquiry :

WEST ZONE

MH / GOA / CG	+91 95123 20065
GUJARAT	+91 95123 20056
MP	+91 95123 20030
RAJASTHAN	+91 95123 20034

SOUTH ZONE

KARNATAKA	+91 95123 90034
TN	+91 95123 90032
KERALA	+91 95123 20057
TELANGANA / AP	+91 95123 20042

NORTH ZONE

DELHI / HARYANA /	
PUNJAB / HP / J&K	+91 95123 90035
UP / UK	+91 95123 20035

NORTH EAST

+91 95123 20054

EAST ZONE

WB / ODISHA	+91 95123 20048
BIHAR	+91 95123 20016
JHARKHAND	+91 95123 20047

EXPORT

+91 99251 41768
+91 95123 20044
+91 95123 20077